

+NOTICE!!

These documents have been scanned!

Do not place un-scanned documents beneath this notice!

Do not remove this notice from this file!

GPO Jacket No. 560-102
Print Order 61549
Rise Business Services, LLC
Job=AZ15 1/8/2020



Box Number= AZ15285



Claim Begin-End: AMC458677-AMC458698

1 Initial Receipt



AZ15285-8

AMC458525-AMC458783

United States Department of the Interior
Bureau of Land Management
 DIV OF LANDS, MINRLS & ENERGY
 ONE N CENTRAL AVE
 PHOENIX, AZ 85004 -4427
 Phone: 602-417-9200

Receipt	
No:	4639184

Transaction #: 4761964	
Date of Transaction: 12/19/2019	
CUSTOMER:	
CLIVE BAILEY PO BOX 385 DRAGON, AZ 85609-0385 US	

ENTERED
 DEC 31 2019
 BY: R Am

LINE #	QTY	DESCRIPTION	REMARKS	UNIT PRICE	TOTAL
1	22.00	LOCATABLE MINERALS / MINING CLAIMS- NEW, UNADJUD, ONE OR MORE AUTH NOS / NEW MINING CLAIM PROCESSING FEE CASES: AMC458677/\$20.00, AMC458678/\$20.00, AMC458679/\$20.00, AMC458680/\$20.00, AMC458681/\$20.00, AMC458682/\$20.00, AMC458683/\$20.00, AMC458684/\$20.00, AMC458685/\$20.00, AMC458686/\$20.00, AMC458687/\$20.00, AMC458688/\$20.00, AMC458689/\$20.00, AMC458690/\$20.00, AMC458691/\$20.00, AMC458692/\$20.00, AMC458693/\$20.00, AMC458694/\$20.00, AMC458695/\$20.00, AMC458696/\$20.00, AMC458697/\$20.00, AMC458698/\$20.00		- n/a -	440.00
2	22.00	LOCATABLE MINERALS / MINING CLAIMS- NEW, UNADJUD, ONE OR MORE AUTH NOS / NEW MINING CLAIMS LOCATION FEE CASES: AMC458677/\$40.00, AMC458678/\$40.00, AMC458679/\$40.00, AMC458680/\$40.00, AMC458681/\$40.00, AMC458682/\$40.00, AMC458683/\$40.00, AMC458684/\$40.00, AMC458685/\$40.00, AMC458686/\$40.00, AMC458687/\$40.00, AMC458688/\$40.00, AMC458689/\$40.00, AMC458690/\$40.00, AMC458691/\$40.00, AMC458692/\$40.00, AMC458693/\$40.00, AMC458694/\$40.00, AMC458695/\$40.00, AMC458696/\$40.00, AMC458697/\$40.00, AMC458698/\$40.00		- n/a -	880.00
3	22.00			- n/a -	3630.00

	LOCATABLE MINERALS / MINING CLAIMS- NEW, UNADJUD, ONE OR MORE AUTH NOS / NEW MINING CLAIMS MAINTENANCE FEE CASES: AMC458677/\$165.00, AMC458678/ \$165.00, AMC458679/\$165.00, AMC458680/\$165.00, AMC458681/\$165.00, AMC458682/\$165.00, AMC458683/\$165.00, AMC458684/\$165.00, AMC458685/\$165.00, AMC458686/\$165.00, AMC458687/\$165.00, AMC458688/\$165.00, AMC458689/\$165.00, AMC458690/\$165.00, AMC458691/\$165.00, AMC458692/\$165.00, AMC458693/\$165.00, AMC458694/\$165.00, AMC458695/\$165.00, AMC458696/\$165.00, AMC458697/\$165.00, AMC458698/\$165.00		
TOTAL:			\$4,950.00

PAYMENT INFORMATION			
NOTE: Items will appear on credit card statement as "Bureau of Land Mgmt CO".			
1	AMOUNT:	4950.00	POSTMARKED: N/A
	TYPE:	CREDIT CARD	RECEIVED: 12/19/2019
	NAME:	BAILEY, CLIVE PO BOX 385 DRAGOON AZ 85609-0385 US	
	CARD NO:	XXXXXXXXXXXX2933	AUTH CODE: 01941P
	NAME ON CARD:	SHIRLEY BAILEY	
	SIGNATURE:		

REMARKS

This receipt was generated by the automated BLM Collections and Billing System and is a paper representation of a portion of the official electronic record contained therein.

NOTICE!!

These documents have been scanned!

Do not place un-scanned documents beneath this notice!

Do not remove this notice from this file!

GPO Jacket No. 560-102
Print Order 61549
Rise Business Services, LLC
Job=AZ15 1/8/2020



Box Number= AZ15285



Claim Begin-End: AMC458677-AMC458698

2 Correspondence



AZ15285-8

AMC458525-AMC458783

**NO
DOCUMENTS
FOUND**

NO DOCUMENTS FOUND
NO DOCUMENTS FOUND

NOTICE!!

These documents have been scanned!

Do not place un-scanned documents beneath this notice!

Do not remove this notice from this file!

GPO Jacket No. 560-102
Print Order 61549
Rise Business Services, LLC
Job=AZ15 1/8/2020



Box Number= AZ15285



Claim Begin-End: AMC458677-AMC458698

3 Transfers



AZ15285-8

AMC458525-AMC458783

**NO
DOCUMENTS
FOUND**

NO DOCUMENTS FOUND
NO DOCUMENTS FOUND

NOTICE!!

These documents have been scanned!

Do not place un-scanned documents beneath this notice!

Do not remove this notice from this file!

GPO Jacket No. 560-102
Print Order 61549
Rise Business Services, LLC
Job=AZ15 1/8/2020



Box Number= AZ15285



Claim Begin-End: AMC458677-AMC458698

4 Annual Filings



AZ15285-8

AMC458525-AMC458783

458677

UNITED STATES
DEPARTMENT OF THE INTERIOR
BUREAU OF LAND MANAGEMENT
MAINTENANCE FEE PAYMENT FORM
FOR LODE CLAIMS, MILL SITES, AND TUNNEL SITES

Remitter Name: Clive R. G. Bailey

Mailing Address: PO Box 385

City, State, Zip: Dragoon, AZ 85609

Check here if this is a change of address.

FOR COUNTY RECORDER'S USE

No. of claims/sites 22
x \$165 per claim/site
Total due BLM \$ 3630

- The maintenance fee may be paid by cash, check, money order, Bureau of Land Management (BLM) Declining Deposit Account, or credit card (VISA, American Express, Discover, or MasterCard). Payments must be remitted to the BLM State Office where your claim or site is recorded and received on or before September 1. If the payment is mailed, the envelope must be postmarked by a bona fide delivery service on or before September 1 and received at the proper BLM State Office within 15 calendar days after the due date. Payments may also be made by telephone using a credit card. A complete listing of BLM State Offices with their addresses and phone numbers can be found at <http://www.blm.gov>.
- The maintenance fee for the following claim(s)/site(s) applies to the assessment year 2021.

CLAIM/SITE NAME	BLM SERIAL NO.
Sara 1	AMC458677
Sara 2	AMC458678
Sara 3	AMC458679
Sara 4	AMC458680
Sara 5	AMC458681
Sara 6	AMC458682
Sara 7	AMC458683
Sara 8	AMC458684
Sara 9	AMC458685
Sara 10	AMC458686

RECEIVED
 BLM STATE OFFICE
 PHOENIX, ARIZONA
 2021 AUG 25 A 8:24

Use a separate sheet for additional claim/site names, serial numbers, and claimant names and addresses.

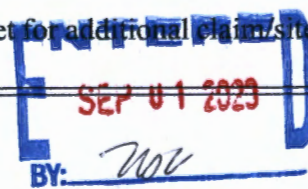
 BY: WV
 SEP 01 2021

#4787331

UNITED STATES
DEPARTMENT OF THE INTERIOR
BUREAU OF LAND MANAGEMENT
**MAINTENANCE FEE PAYMENT FORM
FOR LOSE CLAIMS, MILL SITES, AND TUNNEL SITES**

Remitter Name: Clive R.G. Bailey

Mailing Address: PO Box 385

City, State, Zip: Dragoon, AZ 85609

Check here if this is a change of address.

FOR COUNTY RECORDER'S USE

No. of claims/sites 22 (page2)
x \$165 per claim/site
Total due BLM \$ 0

- The maintenance fee may be paid by cash, check, money order, Bureau of Land Management (BLM) Declining Deposit Account, or credit card (VISA, American Express, Discover, or MasterCard). Payments must be remitted to the BLM State Office where your claim or site is recorded and received on or before September 1. If the payment is mailed, the envelope must be postmarked by a bona fide delivery service on or before September 1 and received at the proper BLM State Office within 15 calendar days after the due date. Payments may also be made by telephone using a credit card. A complete listing of BLM State Offices with their addresses and phone numbers can be found at <http://www.blm.gov>.
- The maintenance fee for the following claim(s)/site(s) applies to the assessment year 2021.

CLAIM/SITE NAME	BLM SERIAL NO.
Sara 11	AMC458687
Sara 12	AMC458688
Sara 13	AMC458689
Sara 14	AMC458690
Sara 15	AMC458691
Sara 16	AMC458692
Sara 17	AMC458693
Sara 18	AMC458694
Sara 19	AMC458695
Sara 20	AMC458696

Use a separate sheet for additional claim/site names, serial numbers, and claimant names and addresses.

RECEIVED
 BLM AZ STATE OFFICE
 HONOLULU, ARIZONA
 AUG 24

UNITED STATES
DEPARTMENT OF THE INTERIOR
BUREAU OF LAND MANAGEMENT
MAINTENANCE FEE PAYMENT FORM
FOR LOSE CLAIMS, MILL SITES, AND TUNNEL SITES

Remitter Name: Clive R.G. Bailey
 Mailing Address: PO Box 385
 City, State, Zip: Draagoon, AZ 85609

Check here if this is a change of address.

FOR COUNTY RECORDER'S USE

No. of claims/sites 22 (page3)
 x \$165 per claim/site \$
 Total due BLM \$ \$3630 TOTAL

- The maintenance fee may be paid by cash, check, money order, Bureau of Land Management (BLM) Declining Deposit Account, or credit card (VISA, American Express, Discover, or MasterCard). Payments must be remitted to the BLM State Office where your claim or site is recorded and received on or before September 1. If the payment is mailed, the envelope must be postmarked by a bona fide delivery service on or before September 1 and received at the proper BLM State Office within 15 calendar days after the due date. Payments may also be made by telephone using a credit card. A complete listing of BLM State Offices with their addresses and phone numbers can be found at <http://www.blm.gov>.
- The maintenance fee for the following claim(s)/site(s) applies to the assessment year 2021.

CLAIM/SITE NAME	BLM SERIAL NO.
Sara 21	AMC458697
Sara 22	AMC458698

RECEIVED
 BLM AZ STATE OFFICE
 2020 AUG 24 AM 8:24
 PHOENIX, ARIZONA

Use a separate sheet for additional claim/site names, serial numbers, and claimant names and addresses.

P.O. Box 385
Dragoon, AZ 85609



Retail

F

US POSTAGE PAID

\$3.80

Origin: 85609
08/19/20
0324790229-03

FIRST-CLASS PKG SVC - RTL™

0 Lb 1.20 Oz
1000

C041

SHIP TO:

1 N CENTRAL AVE
STE 800
Phoenix AZ 85004-4427

USPS TRACKING® NUMBER



9500 1122 3271 0232 0399 56

BLM ARIZONA STATE OFFICE
One North Central Ave.
Suite 800
Phoenix, AZ 85004-4427

RECEIVED
BLM ARIZONA STATE OFFICE
2020 AUG 24 A 8:24
PHOENIX, ARIZONA

MINE CLAIM OFFICE



United States Department of the Interior
Bureau of Land Management
 DIV OF LANDS, MINRLS & ENERGY
 ONE N CENTRAL AVE
 PHOENIX, AZ 85004 -4427
 Phone: 602-417-9200

Receipt

No: 4787331

Transaction #: 4914383	
Date of Transaction: 08/24/2020	
CUSTOMER:	
CLIVE BAILEY PO BOX 385 DRAGOON, AZ 85609-0385 US	

LINE #	QTY	DESCRIPTION	REMARKS	UNIT PRICE	TOTAL
1	1.00	LOCATABLE MINERALS / MINING CLAIMS-NOT NEW-UNADJUD, ONE AUTH NO. ONLY / MINING CLAIM MONEY RECEIVED CASES: AMC458677/\$3630.00	MAINT 2021	- n/a -	3630.00
TOTAL:					\$3,630.00

PAYMENT INFORMATION					
NOTE: Items will appear on credit card statement as "Bureau of Land Mgmt CO".					
1	AMOUNT:	3630.00	POSTMARKED:	N/A	
	TYPE:	CREDIT CARD	RECEIVED:	08/24/2020	
	NAME:	BAILEY, CLIVE PO BOX 385 DRAGOON AZ 85609-0385 US			
	CARD NO:	XXXXXXXXXXXX2933	AUTH CODE:	02463T	
	NAME ON CARD:	CLIVE R G BAILEY			
	SIGNATURE:	BY MAIL			

REMARKS

This receipt was generated by the automated BLM Collections and Billing System and is a paper representation of a portion of the official electronic record contained therein.

NOTICE!!

These documents have been scanned!

Do not place un-scanned documents beneath this notice!

Do not remove this notice from this file!

GPO Jacket No. 560-102
Print Order 61549
Rise Business Services, LLC
Job=AZ15 1/8/2020



Box Number= AZ15285



Claim Begin-End: AMC458677-AMC458698

5 Miscellaneous



AZ15285-8

AMC458525-AMC458783

**NO
DOCUMENTS
FOUND**

NO DOCUMENTS FOUND
NO DOCUMENTS FOUND

NOTICE!!

These documents have been scanned!

Do not place un-scanned documents beneath this notice!

Do not remove this notice from this file!

GPO Jacket No. 560-102
Print Order 61549
Rise Business Services, LLC
Job=AZ15 1/8/2020



Box Number= AZ15285



Claim Begin-End: AMC458677-AMC458698

6 Location Notices-Amendments and Supporting Documents



AZ15285-8

AMC458525-AMC458783

MINING CLAIM STATUS REPORT – Assessment Year 2020

Data Entered: 12/30/19 RHM

MTP Checked By: 12/30/19 RHM
 GEO Checked By: 12/30/19 RHM

LEAD SERIAL NUMBER: AMC 458 677 thru AMC 458 698

NUMBER OF CLAIMS & TYPE:

22 LODE
 _____ PLACER
 _____ ASSOCIATION PLACER
 _____ MILL SITE
 _____ TUNNEL SITE

CHARGES:

Processing Fee @ \$20 = \$ 440
 Location Fee @ \$40 = \$ 880
 Maintenance Fee @ \$165 = \$ 3630
 Add'l Maint Fee for Assoc Placer = \$ _____
SUBTOTAL \$ _____
 Other Fees \$ _____
 Other Fees \$ _____
TOTAL \$ 4,950

TOTAL ACREAGE: _____ Per Claim
 (Placer Only)

NUMBER OF LOCATORS: _____

DOCUMENTS RECEIVED VIA : Over-the-Counter Mail **TIMELY FILED:** Yes No

LEGAL DESCRIPTION: T 205 R 25E SEC 4,5
 T _____ R _____ SEC _____
 T _____ R _____ SEC _____
 T _____ R _____ SEC _____
 T _____ R _____ SEC _____

BLM FOREST SERVICE SUBJ TO PL 359: Yes No
 WILDERNESS AREA

SPLIT ESTATE: N/A SX PX OTHER Taylor Grazing Act
 SRHA Was proper Notice filed if located on SHRA Land? Yes No

RECONVEYED MINERALS ON BLM LAND REQUIRE OPENING ORDER FROM 1944 TO 1993:

Open to Entry On _____ N/A

COMMENTS/STATUS: VOID PARTIALLY VOID PVT MINERALS WITHDRAWN LANDS
 OTHER

1153048, # 1130473 - mins OK

Claimant acknowledges that portions of the following claim(s) site(s) may be void or voidable.

Printed Name of Claimant _____ Signature of Claimant _____

*****FINAL ADJUDICATION*****

DATE _____ INITIALS _____

ANCG458677

After recording return to:

Clive R. G. Bailey
PO Box 385 Dragoon, AZ 85609

SARA #1 NOTICE OF LOCATION (LODE)

Name and Address of Locator:

Clive R. G. Bailey- 4528 East Sacred Rock Road, Dragoon, AZ 85609

NOTICE IS HEREBY GIVEN that the above named lode mining claim was located on October 24, 2019 by Clive R. G. Bailey the locator and owner thereof, under the provisions of Section 23, Title 30 of the United States Code and A.R.S. § 27-202.

This claim is approximately 1,500 feet in length along the vein or deposit of mineral-bearing rock in place and 300 feet in width on each side of the middle of the vein. The notice of location is posted on the centerline of the claim on a post from which point the claim measures 50 feet to the south end center monument and 1450 feet to the north end center monument.

The general course of this claim is north to south and is situated in the NE ¼ & NW 1/4 of Section 4 Township 20 South, Range 25 East, G&SR Meridian, Courtland-Gleason Mining District, Arizona. The boundary of the claim is monumented by six posts, one at each corner of the claim and one at the corner of each end line. The type of corner and location monuments, are 2" X 2" wooden posts.

The locality of this claim with reference to some natural object or permanent monument and additional information concerning its locality are included on the attached map as incorporated herewith and as follows: The Northeast corner of the claim is located 400 feet west and 0 feet south of the Southwest Corner of Section 34, Township 20 South, Range 25 East, G&SR Meridian. DATED and posted on the ground this 24 day of October 2019

RECEIVED
BLM AZ STATE OFFICE
2019 DEC 19 A 10:15
PHOENIX, ARIZONA

LOCATOR:

Clive R. G. Bailey

By: Clive R. G. Bailey

Shirley M. Bailey
Witness: Shirley M. Bailey

AMC 458677

TURQUOISE DISTRICT
COCHISE COUNTY, ARIZONA

LAWRENCE
PAT # 3428

TOM
PAT # 2882

6 5

33 34

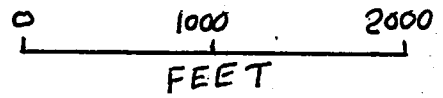
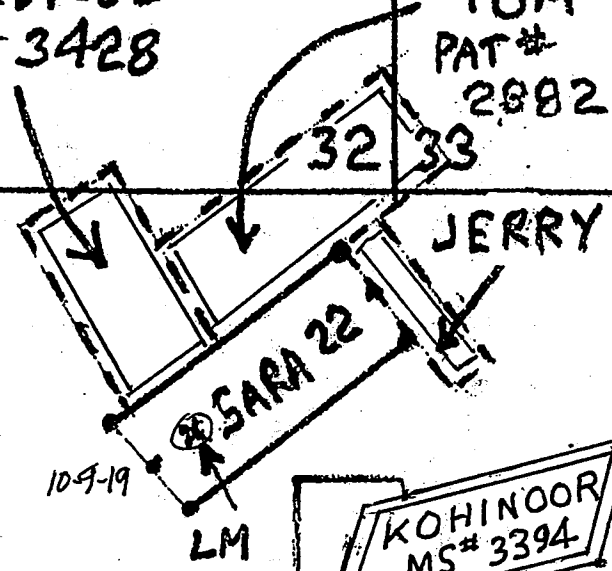

SECTION 5

KOHINOOR
MS # 3394

SARA 16 FRAC.
SARA 14 FRAC.
SARA 13 FRAC.
SARA 17

SARA 11 10-7-19
SARA 9
SARA 7
SARA 5
SARA 3
SARA 1
SARA 2
SARA 4
SARA 6
SARA 8
SARA 10
SARA 12
SARA 18
SARA 19
SARA 20
SARA 21

10-24-19

SECTION 4

PHOENIX, ARIZONA

2019 DEC 19 A 10 11

6 5

TOWNSHIP 20S RANGE 25E 5 4

RECEIVED
BLM AZ STATE OFFICE

CLAIM MAP
ANCH 45867L

* = location monument
CORNER + END CENTERS

2x2 POSTS + ROCK
2x2 POSTS

After recording return to:

Clive R. G. Bailey
PO Box 385 Dragoon, AZ 85609

SARA #2 NOTICE OF LOCATION (LODE)

Name and Address of Locator:

Clive R. G. Bailey- 4528 East Sacred Rock Road, Dragoon, AZ 85609

NOTICE IS HEREBY GIVEN that the above named lode mining claim was located on October 24, 2019 by Clive R. G. Bailey the locator and owner thereof, under the provisions of Section 23, Title 30 of the United States Code and A.R.S. § 27-202.

This claim is approximately 1,500 feet in length along the vein or deposit of mineral-bearing rock in place and 300 feet in width on each side of the middle of the vein. The notice of location is posted on the centerline of the claim on a post from which point the claim measures 50 feet to the north end center monument and 1450 feet to the south end center monument.

The general course of this claim is north to south and is situated in the NE 1/4, NW 1/4, SW 1/4, SE 1/4 of Section 4 Township 20 South, Range 25 East, G&SR Meridian, Courtland-Gleason Mining District, Arizona. The boundary of the claim is monumented by six posts, one at each corner of the claim and one at the corner of each end line. The type of corner and location monuments, are 2" X 2" wooden posts.

The locality of this claim with reference to some natural object or permanent monument and additional information concerning its locality are included on the attached map as incorporated herewith and as follows: The Northeast corner of the claim is located 400 feet west and 1500 feet south of the Southwest Corner of Section 34, Township 20 South, Range 25 East, G&SR Meridian.

DATED and posted on the ground this 24 day of October, 2019

LOCATOR:

Clive R. G. Bailey
By: Clive R. G. Bailey

Shirley M. Bailey
Witness: Shirley M. Bailey

RECEIVED
BLM AZ STATE OFFICE

2019 DEC 19 A 10:15

PHOENIX, ARIZONA

AMC 458678

After recording return to:

Clive R. G. Bailey
PO Box 385 Dragoon, AZ 85609

SARA #3 NOTICE OF LOCATION (LODE)

Name and Address of Locator:

Clive R. G. Bailey- 4528 East Sacred Rock Road, Dragoon, AZ 85609

NOTICE IS HEREBY GIVEN that the above named lode mining claim was located on October 7, 2019 by Clive R. G. Bailey the locator and owner thereof, under the provisions of Section 23, Title 30 of the United States Code and A.R.S. § 27-202.

This claim is approximately 1,500 feet in length along the vein or deposit of mineral-bearing rock in place and 300 feet in width on each side of the middle of the vein. The notice of location is posted on the centerline of the claim on a post from which point the claim measures 50 feet to the south end center monument and 1450 feet to the north end center monument.

The general course of this claim is north to south and is situated in the NW 1/4 of Section 4 Township 20 South, Range 25 East, G&SR Meridian, Courtland-Gleason Mining District, Arizona. The boundary of the claim is monumented by six posts, one at each corner of the claim and one at the corner of each end line. The type of corner and location monuments, are 2" X 2" wooden posts.

The locality of this claim with reference to some natural object or permanent monument and additional information concerning its locality are included on the attached map as incorporated herewith and as follows: The Northeast corner of the claim is located 1000 feet west and 0 feet south of the Southwest Corner of Section 34, Township 20 South, Range 25 East, G&SR Meridian.

DATED and posted on the ground this 7 day of October, 2019

LOCATOR:

Clive R. G. Bailey

By: Clive R. G. Bailey

Shirley M. Bailey
Witness: Shirley M. Bailey

RECEIVED
BLM AZ STATE OFFICE

2019 DEC 19 A 10:15

PHOENIX, ARIZONA

AMC458619

After recording return to:

Clive R. G. Bailey
PO Box 385 Dragoon, AZ 85609

SARA #4 NOTICE OF LOCATION (LODE)

Name and Address of Locator:

Clive R. G. Bailey- 4528 East Sacred Rock Road, Dragoon, AZ 85609

NOTICE IS HEREBY GIVEN that the above named lode mining claim was located on October 7, 2019 by Clive R. G. Bailey the locator and owner thereof, under the provisions of Section 23, Title 30 of the United States Code and A.R.S. § 27-202.

This claim is approximately 1,500 feet in length along the vein or deposit of mineral-bearing rock in place and 300 feet in width on each side of the middle of the vein. The notice of location is posted on the centerline of the claim on a post from which point the claim measures 50 feet to the north end center monument and 1450 feet to the south end center monument.

The general course of this claim is north to south and is situated in the NW ¼, & SW ¼ of Section 4 Township 20 South, Range 25 East, G&SR Meridian, Courtland-Gleason Mining District, Arizona. The boundary of the claim is monumented by six posts, one at each corner of the claim and one at the corner of each end line. The type of corner and location monuments, are 2" X 2" wooden posts.

The locality of this claim with reference to some natural object or permanent monument and additional information concerning its locality are included on the attached map as incorporated herewith and as follows: The Northeast corner of the claim is located 1000 feet west and 1500 feet south of the Southwest Corner of Section 34, Township 20 South, Range 25 East, G&SR Meridian.

DATED and posted on the ground this 7 day of October, 2019

LOCATOR:

Clive R. G. Bailey
By: Clive R. G. Bailey

Shirley M. Bailey
Witness: Shirley M. Bailey

RECEIVED
BLM AZ STATE OFFICE
2019 DEC 19 A 10:15
PHOENIX, ARIZONA

AMC 458680

After recording return to:

Clive R. G. Bailey
PO Box 385 Dragoon, AZ 85609

SARA #5 NOTICE OF LOCATION (LODE)

Name and Address of Locator:

Clive R. G. Bailey- 4528 East Sacred Rock Road, Dragoon, AZ 85609

NOTICE IS HEREBY GIVEN that the above named lode mining claim was located on October 7, 2019 by Clive R. G. Bailey the locator and owner thereof, under the provisions of Section 23, Title 30 of the United States Code and A.R.S. § 27-202.

This claim is approximately 1,500 feet in length along the vein or deposit of mineral-bearing rock in place and 300 feet in width on each side of the middle of the vein. The notice of location is posted on the centerline of the claim on a post from which point the claim measures 50 feet to the south end center monument and 1450 feet to the north end center monument.

The general course of this claim is north to south and is situated in the NW 1/4 of Section 4 Township 20 South, Range 25 East, G&SR Meridian, Courtland-Gleason Mining District, Arizona. The boundary of the claim is monumented by six posts, one at each corner of the claim and one at the corner of each end line. The type of corner and location monuments, are 2" X 2" wooden posts.

The locality of this claim with reference to some natural object or permanent monument and additional information concerning its locality are included on the attached map as incorporated herewith and as follows: The Northeast corner of the claim is located 1600 feet west and 0 feet south of the Southwest Corner of Section 34, Township 20 South, Range 25 East, G&SR Meridian.

DATED and posted on the ground this 7 day of October, 2019

LOCATOR:

Clive R. G. Bailey

By: Clive R. G. Bailey

Shirley M. Bailey
Witness: Shirley M. Bailey

RECEIVED
BLM AZ STATE OFFICE

2019 DEC 19 A 10:15

PHOENIX, ARIZONA

ANCI 58681

After recording return to:

Clive R. G. Bailey
PO Box 385 Dragoon, AZ 85609

SARA #6 NOTICE OF LOCATION (LODE)

Name and Address of Locator:

Clive R. G. Bailey- 4528 East Sacred Rock Road, Dragoon, AZ 85609

NOTICE IS HEREBY GIVEN that the above named lode mining claim was located on October 7, 2019 by Clive R. G. Bailey the locator and owner thereof, under the provisions of Section 23, Title 30 of the United States Code and A.R.S. § 27-202.

This claim is approximately 1,500 feet in length along the vein or deposit of mineral-bearing rock in place and 300 feet in width on each side of the middle of the vein. The notice of location is posted on the centerline of the claim on a post from which point the claim measures 50 feet to the north end center monument and 1450 feet to the south end center monument.

The general course of this claim is north to south and is situated in the NW ¼, & SW ¼ of Section 4 Township 20 South, Range 25 East, G&SR Meridian, Courtland-Gleason Mining District, Arizona. The boundary of the claim is monumented by six posts, one at each corner of the claim and one at the corner of each end line. The type of corner and location monuments, are 2" X 2" wooden posts.

The locality of this claim with reference to some natural object or permanent monument and additional information concerning its locality are included on the attached map as incorporated herewith and as follows: The Northeast corner of the claim is located 1600 feet west and 1500 feet south of the Southwest Corner of Section 34, Township 20 South, Range 25 East, G&SR Meridian.

DATED and posted on the ground this 7 day of October, 2019

LOCATOR:

Clive R. G. Bailey

By: Clive R. G. Bailey

Shirley M. Bailey
Witness: Shirley M. Bailey

RECEIVED
BLM AZ STATE OFFICE
2019 DEC 19 A 10:15
PHOENIX, ARIZONA

AMC458682

After recording return to:
Clive R. G. Bailey
PO Box 385 Dragoon, AZ 85609

SARA #7 NOTICE OF LOCATION (LODE)

Name and Address of Locator:
Clive R. G. Bailey- 4528 East Sacred Rock Road, Dragoon, AZ 85609

NOTICE IS HEREBY GIVEN that the above named lode mining claim was located on October 7, 2019 by Clive R. G. Bailey the locator and owner thereof, under the provisions of Section 23, Title 30 of the United States Code and A.R.S. § 27-202.

This claim is approximately 1,500 feet in length along the vein or deposit of mineral-bearing rock in place and 300 feet in width on each side of the middle of the vein. The notice of location is posted on the centerline of the claim on a post from which point the claim measures 50 feet to the south end center monument and 1450 feet to the north end center monument.

The general course of this claim is north to south and is situated in the NW 1/4 of Section 4 Township 20 South, Range 25 East, G&SR Meridian, Courtland-Gleason Mining District, Arizona. The boundary of the claim is monumented by six posts, one at each corner of the claim and one at the corner of each end line. The type of corner and location monuments, are 2" X 2" wooden posts.

The locality of this claim with reference to some natural object or permanent monument and additional information concerning its locality are included on the attached map as incorporated herewith and as follows: The Northeast corner of the claim is located 2200 feet west and 0 feet south of the Southwest Corner of Section 34, Township 20 South, Range 25 East, G&SR Meridian.

DATED and posted on the ground this 7 day of October, 2019

LOCATOR:

Clive R. G. Bailey

By: Clive R. G. Bailey

Shirley M. Bailey
Witness: Shirley M. Bailey

RECEIVED
BLM AZ STATE OFFICE
2019 DEC 19 A 10:15
PHOENIX, ARIZONA

AMC 458683

After recording return to:
Clive R. G. Bailey
PO Box 385 Dragoon, AZ 85609

SARA #8 NOTICE OF LOCATION (LODE)

Name and Address of Locator:
Clive R. G. Bailey- 4528 East Sacred Rock Road, Dragoon, AZ 85609

NOTICE IS HEREBY GIVEN that the above named lode mining claim was located on October 7, 2019 by Clive R. G. Bailey the locator and owner thereof, under the provisions of Section 23, Title 30 of the United States Code and A.R.S. § 27-202.

This claim is approximately 1,500 feet in length along the vein or deposit of mineral-bearing rock in place and 300 feet in width on each side of the middle of the vein. The notice of location is posted on the centerline of the claim on a post from which point the claim measures 50 feet to the north end center monument and 1450 feet to the south end center monument.

The general course of this claim is north to south and is situated in the NW ¼ , & SW ¼ of Section 4 Township 20 South, Range 25 East, G&SR Meridian, Courtland-Gleason Mining District, Arizona. The boundary of the claim is monumented by six posts, one at each corner of the claim and one at the corner of each end line. The type of corner and location monuments, are 2" X 2" wooden posts.

The locality of this claim with reference to some natural object or permanent monument and additional information concerning its locality are included on the attached map as incorporated herewith and as follows: The Northeast corner of the claim is located 2200 feet west and 1500 feet south of the Southwest Corner of Section 34, Township 20 South, Range 25 East, G&SR Meridian.

DATED and posted on the ground this 7 day of October, 2019

LOCATOR:

Clive R. G. Bailey
By: Clive R. G. Bailey

Shirley M. Bailey
Witness: Shirley M. Bailey

RECEIVED
BLM AZ STATE OFFICE

2019 DEC 19 A 10:16

PHOENIX, ARIZONA

AMC458684

After recording return to:
Clive R. G. Bailey
PO Box 385 Dragoon, AZ 85609

SARA #9 NOTICE OF LOCATION (LODE)

Name and Address of Locator:
Clive R. G. Bailey- 4528 East Sacred Rock Road, Dragoon, AZ 85609

NOTICE IS HEREBY GIVEN that the above named lode mining claim was located on October 7, 2019 by Clive R. G. Bailey the locator and owner thereof, under the provisions of Section 23, Title 30 of the United States Code and A.R.S. § 27-202.

This claim is approximately 1,500 feet in length along the vein or deposit of mineral-bearing rock in place and 300 feet in width on each side of the middle of the vein. The notice of location is posted on the centerline of the claim on a post from which point the claim measures 50 feet to the south end center monument and 1450 feet to the north end center monument.

The general course of this claim is north to south and is situated in the NW ¼ of Section 4 & the NE ¼ of Section 5 Township 20 South, Range 25 East, G&SR Meridian, Courtland-Gleason Mining District, Arizona. The boundary of the claim is monumented by six posts, one at each corner of the claim and one at the corner of each end line. The type of corner and location monuments, are 2" X 2" wooden posts.

The locality of this claim with reference to some natural object or permanent monument and additional information concerning its locality are included on the attached map as incorporated herewith and as follows: The Northeast corner of the claim is located 2800 feet west and 0 feet south of the Southwest Corner of Section 34, Township 20 South, Range 25 East, G&SR Meridian.

DATED and posted on the ground this 7 day of October, 2019

RECEIVED
BLM AZ STATE OFFICE

2019 DEC 19 A 10:16

PHOENIX, ARIZONA

LOCATOR:

Clive R. G. Bailey

By: Clive R. G. Bailey

Shirley M. Bailey

Witness: Shirley M. Bailey

AMC 458685

After recording return to:

Clive R. G. Bailey
PO Box 385 Dragoon, AZ 85609

SARA #10 NOTICE OF LOCATION (LODE)

Name and Address of Locator:

Clive R. G. Bailey- 4528 East Sacred Rock Road, Dragoon, AZ 85609

NOTICE IS HEREBY GIVEN that the above named lode mining claim was located on October 7, 2019 by Clive R. G. Bailey the locator and owner thereof, under the provisions of Section 23, Title 30 of the United States Code and A.R.S. § 27-202.

This claim is approximately 1,500 feet in length along the vein or deposit of mineral-bearing rock in place and 300 feet in width on each side of the middle of the vein. The notice of location is posted on the centerline of the claim on a post from which point the claim measures 50 feet to the north end center monument and 1450 feet to the south end center monument.

The general course of this claim is north to south and is situated in the NW ¼, & SW ¼ of Section 4, & the NE ¼ & SE ¼ of Section 5 Township 20 South, Range 25 East, G&SR Meridian, Courtland-Gleason Mining District, Arizona. The boundary of the claim is monumented by six posts, one at each corner of the claim and one at the corner of each end line. The type of corner and location monuments, are 2" X 2" wooden posts.

The locality of this claim with reference to some natural object or permanent monument and additional information concerning its locality are included on the attached map as incorporated herewith and as follows: The Northeast corner of the claim is located 2800 feet west and 1500 feet south of the Southwest Corner of Section 34, Township 20 South, Range 25 East, G&SR Meridian.

DATED and posted on the ground this 7 day of October, 2019

LOCATOR:

RECEIVED
BLM AZ STATE OFFICE
2019 DEC 19 A 10:16
PHOENIX, ARIZONA

Clive R. G. Bailey

By: Clive R. G. Bailey

Shirley M. Bailey
Witness: Shirley M. Bailey

AMC 458686

After recording return to:

Clive R. G. Bailey
PO Box 385 Dragoon, AZ 85609

SARA #11 NOTICE OF LOCATION (LODE)

Name and Address of Locator:

Clive R. G. Bailey- 4528 East Sacred Rock Road, Dragoon, AZ 85609

NOTICE IS HEREBY GIVEN that the above named lode mining claim was located on October 7, 2019 by Clive R. G. Bailey the locator and owner thereof, under the provisions of Section 23, Title 30 of the United States Code and A.R.S. § 27-202.

This claim is approximately 1,500 feet in length along the vein or deposit of mineral-bearing rock in place and 300 feet in width on each side of the middle of the vein. The notice of location is posted on the centerline of the claim on a post from which point the claim measures 50 feet to the south end center monument and 1450 feet to the north end center monument.

The general course of this claim is north to south and is situated in the NW ¼ of Section 4 & the NE ¼ of Section 5 Township 20 South, Range 25 East, G&SR Meridian, Courtland-Gleason Mining District, Arizona. The boundary of the claim is monumented by six posts, one at each corner of the claim and one at the corner of each end line. The type of corner and location monuments, are 2" X 2" wooden posts.

The locality of this claim with reference to some natural object or permanent monument and additional information concerning its locality are included on the attached map as incorporated herewith and as follows: The Northeast corner of the claim is located 3400 feet west and 0 feet south of the Southwest Corner of Section 34, Township 20 South, Range 25 East, G&SR Meridian.

DATED and posted on the ground this 7 day of October, 2019

LOCATOR:

Clive R. G. Bailey

By: Clive R. G. Bailey

Shirley M. Bailey
Witness: Shirley M. Bailey

RECEIVED
BLM AZ STATE OFFICE

2019 DEC 19 A 10:16

PHOENIX, ARIZONA

AMC 458687

After recording return to:

Clive R. G. Bailey
PO Box 385 Dragoon, AZ 85609

SARA #12 NOTICE OF LOCATION (LODE)

Name and Address of Locator:

Clive R. G. Bailey- 4528 East Sacred Rock Road, Dragoon, AZ 85609

NOTICE IS HEREBY GIVEN that the above named lode mining claim was located on October 7, 2019 by Clive R. G. Bailey the locator and owner thereof, under the provisions of Section 23, Title 30 of the United States Code and A.R.S. § 27-202.

This claim is approximately 1,500 feet in length along the vein or deposit of mineral-bearing rock in place and 300 feet in width on each side of the middle of the vein. The notice of location is posted on the centerline of the claim on a post from which point the claim measures 50 feet to the north end center monument and 1450 feet to the south end center monument.

The general course of this claim is north to south and is situated in the NE ¼ & SE ¼ of Section 5 Township 20 South, Range 25 East, G&SR Meridian, Courtland-Gleason Mining District, Arizona. The boundary of the claim is monumented by six posts, one at each corner of the claim and one at the corner of each end line. The type of corner and location monuments, are 2" X 2" wooden posts.

The locality of this claim with reference to some natural object or permanent monument and additional information concerning its locality are included on the attached map as incorporated herewith and as follows: The Northeast corner of the claim is located 3400 feet west and 1500 feet south of the Southwest Corner of Section 34, Township 20 South, Range 25 East, G&SR Meridian.

DATED and posted on the ground this 7 day of October, 2019

LOCATOR:

Clive R. G. Bailey

By: Clive R. G. Bailey

Shirley M. Bailey
Witness: Shirley M. Bailey

RECEIVED
BLM AZ STATE OFFICE

2019 DEC 19 A 10:16

PHOENIX, ARIZONA

AMC458688

After recording return to:

Clive R. G. Bailey
PO Box 385 Dragoon, AZ 85609

SARA #13 Fraction NOTICE OF LOCATION (LODE)

Name and Address of Locator:

Clive R. G. Bailey- 4528 East Sacred Rock Road, Dragoon, AZ 85609

NOTICE IS HEREBY GIVEN that the above named lode mining claim was located on October 9, 2019 by Clive R. G. Bailey the locator and owner thereof, under the provisions of Section 23, Title 30 of the United States Code and A.R.S. § 27-202.

This claim is a fraction with the NW portion of the claim wrapping around the Kohinoor patented claim (MS-3394). The approximate description of the unclaimed patent area is as: From the NE Sara #13 Fraction corner; west ~100' thence S12°W ~500' thence S78°W a distance of ~80' to the north end center thence on the same bearing ~160' to the NW corner of the Sara #13 Fraction, from this point the SW corner lies ~600' to the south. In a general sense 1,500 feet in length along the vein or deposit of mineral-bearing rock in place and 300 feet in width on each side of the middle of the vein. The notice of location is posted on the centerline of the claim on a post from which point the claim measures 1450 feet to the north end center monument and 50 feet to the south end center monument.

The general course of this claim is north to south and is situated in the NE ¼ & SE ¼ of Section 5 Township 20 South, Range 25 East, G&SR Meridian, Courtland-Gleason Mining District, Arizona. The boundary of the claim is monumented by six posts, one at each corner of the claim and one at the corner of each end line. The type of corner and location monuments, are 2" X 2" wooden posts.

The locality of this claim with reference to some natural object or permanent monument and additional information concerning its locality are included on the attached map as incorporated herewith and as follows: The Northeast corner of the claim is located 4000 feet west and 1500 feet south of the SW Corner of Section 34, Township 20 South, Range 25 East, G&SR Meridian.

DATED and posted on the ground this 9 day of October, 2019

LOCATOR:

Clive R. G. Bailey

By Clive R. G. Bailey

Shirley M. Bailey
Witness: Shirley M. Bailey

RECEIVED
BLM AZ STATE OFFICE

2019 DEC 19 A 10:16
611 330 617

PHOENIX ARIZONA

AMC 458589

After recording return to:
Clive R. G. Bailey
PO Box 385 Dragoon, AZ 85609

SARA #14 Fraction NOTICE OF LOCATION (LODE)

Name and Address of Locator:
Clive R. G. Bailey- 4528 East Sacred Rock Road, Dragoon, AZ 85609

NOTICE IS HEREBY GIVEN that the above named lode mining claim was located on October 9, 2019 by Clive R. G. Bailey the locator and owner thereof, under the provisions of Section 23, Title 30 of the United States Code and A.R.S. § 27-202.

This claim is a fraction with the north boundary being contiguous with the Kohinoor patented claim (MS-3394). The approximate description is as: From the NE Sara #14 Fraction NE corner; S78°W ~160' to the north end center; thence S78°W another ~160' to the NW corner, the SW corner lies ~425' to the south. This claim is approximately 500 feet in length along the center vein deposit (with the west side ~425' and the east side ~600' in length) of mineral-bearing rock in place and 300 feet in width on each side of the middle of the vein. The notice of location is posted on the centerline of the claim on a post from which point the claim measures ~450 feet to the north end center monument and 50 feet to the south end center monument.

The general course of this claim is north to south and is situated in the NE ¼ & SE ¼ of Section 5 Township 20 South, Range 25 East, G&SR Meridian, Courtland-Gleason Mining District, Arizona. The boundary of the claim is monumented by six posts, one at each corner of the claim and one at the corner of each end line. The type of corner and location monuments, are 2" X 2" wooden posts.

The locality of this claim with reference to some natural object or permanent monument and additional information concerning its locality are included on the attached map as incorporated herewith and as follows: The Northeast corner of the claim is located 4600 feet west and 2100 feet south of the Southwest Corner of Section 34, Township 20 South, Range 25 East, G&SR Meridian.

DATED and posted on the ground this 9 day of October, 2019

LOCATOR:

Clive R. G. Bailey
By: Clive R. G. Bailey

Shirley M. Bailey
Witness: Shirley M. Bailey

PHOENIX, ARIZONA

2019 DEC 19 A 10:16

RECEIVED
BLM AZ STATE OFFICE

AMC 458690

After recording return to:

Clive R. G. Bailey
PO Box 385 Dragoon, AZ 85609

SARA #15 NOTICE OF LOCATION (LODE)

Name and Address of Locator:

Clive R. G. Bailey- 4528 East Sacred Rock Road, Dragoon, AZ 85609

NOTICE IS HEREBY GIVEN that the above named lode mining claim was located on October 9, 2019 by Clive R. G. Bailey the locator and owner thereof, under the provisions of Section 23, Title 30 of the United States Code and A.R.S. § 27-202.

This claim is approximately 1,500 feet in length along the vein or deposit of mineral-bearing rock in place and 300 feet in width on each side of the middle of the vein. The notice of location is posted on the centerline of the claim on a post from which point the claim measures 50 feet to the north end center monument and 1450 feet to the south end center monument.

The general course of this claim is north to south and is situated in the SE ¼ of Section 5 Township 20 South, Range 25 East, G&SR Meridian, Courtland-Gleason Mining District, Arizona. The boundary of the claim is monumented by six posts, one at each corner of the claim and one at the corner of each end line. The type of corner and location monuments, are 2" X 2" wooden posts.

The locality of this claim with reference to some natural object or permanent monument and additional information concerning its locality are included on the attached map as incorporated herewith and as follows: The Northeast corner of the claim is located 4600 feet west and 3000 feet south of the Southwest Corner of Section 34, Township 20 South, Range 25 East, G&SR Meridian.

DATED and posted on the ground this 9 day of October, 2019

LOCATOR:

Clive R. G. Bailey

By: Clive R. G. Bailey

Shirley M. Bailey
Witness: Shirley M. Bailey

RECEIVED
BLM AZ STATE OFFICE

2019 DEC 19 A 10:16

PHOENIX, ARIZONA

AMC 458691

After recording return to:

Clive R. G. Bailey
PO Box 385 Dragoon, AZ 85609

SARA #16 Fraction NOTICE OF LOCATION (LODE)

Name and Address of Locator:

Clive R. G. Bailey- 4528 East Sacred Rock Road, Dragoon, AZ 85609

NOTICE IS HEREBY GIVEN that the above named lode mining claim was located on October 9, 2019 by Clive R. G. Bailey the locator and owner thereof, under the provisions of Section 23, Title 30 of the United States Code and A.R.S. § 27-202.

This claim is a fraction with the east boundary wrapping around and being contiguous with the Kohinoor patented claim (MS-3394). The approximate description is as: From the Sara #16 Fraction NE corner thence bearing south ~100'; thence S78°W ~330'; thence S12°W ~680'; thence N78°E ~470' to the east side line of the Sara #16 Fraction, the SE corner lies ~425' south of this intersection. This claim is approximately 1,500 feet in length along the vein or deposit of mineral-bearing rock in place and 300 feet in width on each side of the middle of the vein. The notice of location is posted on the centerline of the claim on a post from which point the claim measures 1450 feet to the north end center monument and 50 feet to the south end center monument.

The general course of this claim is north to south and is situated in the NE ¼, NW ¼, SW ¼ & SE ¼ of Section 5 Township 20 South, Range 25 East, G&SR Meridian, Courtland-Gleason Mining District, Arizona. The boundary of the claim is monumented by six posts, one at each corner of the claim and one at the corner of each end line. The type of corner and location monuments, are 2" X 2" wooden posts.

The locality of this claim with reference to some natural object or permanent monument and additional information concerning its locality are included on the attached map as incorporated herewith and as follows: The Northeast corner of the claim is located 5200 feet west and 1500 feet south of the Southwest Corner of Section 34, Township 20 South, Range 25 East, G&SR Meridian.

DATED and posted on the ground this 9 day of October, 2019

LOCATOR:

Clive R. G. Bailey

Clive R. G. Bailey

Shirley M. Bailey

Witness: Shirley M. Bailey

RECEIVED
BLM AZ STATE OFFICE
BY
2019 DEC 19 11:11
PHOENIX, ARIZONA

AMC458692

After recording return to:

Clive R. G. Bailey
PO Box 385 Dragoon, AZ 85609

SARA #17 NOTICE OF LOCATION (LODE)

Name and Address of Locator:

Clive R. G. Bailey- 4528 East Sacred Rock Road, Dragoon, AZ 85609

NOTICE IS HEREBY GIVEN that the above named lode mining claim was located on October 9, 2019 by Clive R. G. Bailey the locator and owner thereof, under the provisions of Section 23, Title 30 of the United States Code and A.R.S. § 27-202.

This claim is approximately 1,500 feet in length along the vein or deposit of mineral-bearing rock in place and 300 feet in width on each side of the middle of the vein. The notice of location is posted on the centerline of the claim on a post from which point the claim measures 50 feet to the north end center monument and 1450 feet to the south end center monument.

The general course of this claim is north to south and is situated in the NE ¼ & SE ¼ of Section 5 Township 20 South, Range 25 East, G&SR Meridian, Courtland-Gleason Mining District, Arizona. The boundary of the claim is monumented by six posts, one at each corner of the claim and one at the corner of each end line. The type of corner and location monuments, are 2" X 2" wooden posts.

The locality of this claim with reference to some natural object or permanent monument and additional information concerning its locality are included on the attached map as incorporated herewith and as follows: The Northeast corner of the claim is located 4000 feet west and 3000 feet south of the Southwest Corner of Section 34, Township 20 South, Range 25 East, G&SR Meridian.

DATED and posted on the ground this 9 day of October, 2019

LOCATOR:

Clive R. G. Bailey
By: Clive R. G. Bailey

Shirley M. Bailey
Witness: Shirley M. Bailey

RECEIVED
BLM AZ STATE OFFICE
2019 DEC 19 A 10:16
PHOENIX, ARIZONA

AMC 458693

After recording return to:

Clive R. G. Bailey
PO Box 385 Dragoon, AZ 85609

SARA #18 NOTICE OF LOCATION (LODE)

Name and Address of Locator:

Clive R. G. Bailey- 4528 East Sacred Rock Road, Dragoon, AZ 85609

NOTICE IS HEREBY GIVEN that the above named lode mining claim was located on October 9, 2019 by Clive R. G. Bailey the locator and owner thereof, under the provisions of Section 23, Title 30 of the United States Code and A.R.S. § 27-202.

This claim is approximately 1,500 feet in length along the vein or deposit of mineral-bearing rock in place and 300 feet in width on each side of the middle of the vein. The notice of location is posted on the centerline of the claim on a post from which point the claim measures 1450 feet to the north end center monument and 50 feet to the south end center monument.

The general course of this claim is north to south and is situated in the SE ¼ of Section 5 Township 20 South, Range 25 East, G&SR Meridian, Courtland-Gleason Mining District, Arizona. The boundary of the claim is monumented by six posts, one at each corner of the claim and one at the corner of each end line. The type of corner and location monuments, are 2" X 2" wooden posts.

The locality of this claim with reference to some natural object or permanent monument and additional information concerning its locality are included on the attached map as incorporated herewith and as follows: The Northeast corner of the claim is located 3400 feet west and 3000 feet south of the Southwest Corner of Section 34, Township 20 South, Range 25 East, G&SR Meridian.

DATED and posted on the ground this 9 day of October, 2019

LOCATOR:

Clive R. G. Bailey

By: Clive R. G. Bailey

Shirley M. Bailey
Witness: Shirley M. Bailey

RECEIVED
BLM AZ STATE OFFICE
2019 DEC 19 A 10:16
PHOENIX, ARIZONA

AMC 458694

After recording return to:
Clive R. G. Bailey
PO Box 385 Dragoon, AZ 85609

SARA #19 NOTICE OF LOCATION (LODE)

Name and Address of Locator:
Clive R. G. Bailey- 4528 East Sacred Rock Road, Dragoon, AZ 85609

NOTICE IS HEREBY GIVEN that the above named lode mining claim was located on October 9, 2019 by Clive R. G. Bailey the locator and owner thereof, under the provisions of Section 23, Title 30 of the United States Code and A.R.S. § 27-202.

This claim is approximately 1,500 feet in length along the vein or deposit of mineral-bearing rock in place and 300 feet in width on each side of the middle of the vein. The notice of location is posted on the centerline of the claim on a post from which point the claim measures 50 feet to the north end center monument and 1450 feet to the south end center monument.

The general course of this claim is north to south and is situated in the SW ¼ of Section 4, & the SE ¼ of Section 5 Township 20 South, Range 25 East, G&SR Meridian, Courtland-Gleason Mining District, Arizona. The boundary of the claim is monumented by six posts, one at each corner of the claim and one at the corner of each end line. The type of corner and location monuments, are 2" X 2" wooden posts.

The locality of this claim with reference to some natural object or permanent monument and additional information concerning its locality are included on the attached map as incorporated herewith and as follows: The Northeast corner of the claim is located 2800 feet west and 3000 feet south of the Southwest Corner of Section 34, Township 20 South, Range 25 East, G&SR Meridian.

DATED and posted on the ground this 9 day of October, 2019

LOCATOR:

Clive R. G. Bailey

By: Clive R. G. Bailey

Shirley M. Bailey
Witness: Shirley M. Bailey

RECEIVED
BLM AZ STATE OFFICE

2019 DEC 19 A 10:17

PHOENIX, ARIZONA

AMC458695

After recording return to:

Clive R. G. Bailey
PO Box 385 Dragoon, AZ 85609

SARA #20 NOTICE OF LOCATION (LODE)

Name and Address of Locator:

Clive R. G. Bailey- 4528 East Sacred Rock Road, Dragoon, AZ 85609

NOTICE IS HEREBY GIVEN that the above named lode mining claim was located on October 9, 2019 by Clive R. G. Bailey the locator and owner thereof, under the provisions of Section 23, Title 30 of the United States Code and A.R.S. § 27-202.

This claim is approximately 1,500 feet in length along the vein or deposit of mineral-bearing rock in place and 300 feet in width on each side of the middle of the vein. The notice of location is posted on the centerline of the claim on a post from which point the claim measures 50 feet to the north end center monument and 1450 feet to the south end center monument.

The general course of this claim is north to south and is situated in the NW ¼, & SW ¼ of Section 4 Township 20 South, Range 25 East, G&SR Meridian, Courtland-Gleason Mining District, Arizona. The boundary of the claim is monumented by six posts, one at each corner of the claim and one at the corner of each end line. The type of corner and location monuments, are 2" X 2" wooden posts.

The locality of this claim with reference to some natural object or permanent monument and additional information concerning its locality are included on the attached map as incorporated herewith and as follows: The Northeast corner of the claim is located 2200 feet west and 3000 feet south of the Southwest Corner of Section 34, Township 20 South, Range 25 East, G&SR Meridian.

DATED and posted on the ground this 9 day of October, 2019

LOCATOR:

Clive R. G. Bailey

By: Clive R. G. Bailey

Shirley M. Bailey
Witness: Shirley M. Bailey

RECEIVED
BLM AZ STATE OFFICE

2019 DEC 19 A 10:17

PHOENIX, ARIZONA

AMC 458696

After recording return to:

Clive R. G. Bailey
PO Box 385 Dragoon, AZ 85609

SARA #21 NOTICE OF LOCATION (LODE)

Name and Address of Locator:

Clive R. G. Bailey- 4528 East Sacred Rock Road, Dragoon, AZ 85609

NOTICE IS HEREBY GIVEN that the above named lode mining claim was located on October 9, 2019 by Clive R. G. Bailey the locator and owner thereof, under the provisions of Section 23, Title 30 of the United States Code and A.R.S. § 27-202.

This claim is approximately 1,500 feet in length along the vein or deposit of mineral-bearing rock in place and 300 feet in width on each side of the middle of the vein. The notice of location is posted on the centerline of the claim on a post from which point the claim measures 50 feet to the north end center monument and 1450 feet to the south end center monument.

The general course of this claim is north to south and is situated in the NW ¼, & SW ¼ of Section 4 Township 20 South, Range 25 East, G&SR Meridian, Courtland-Gleason Mining District, Arizona. The boundary of the claim is monumented by six posts, one at each corner of the claim and one at the corner of each end line. The type of corner and location monuments, are 2" X 2" wooden posts.

The locality of this claim with reference to some natural object or permanent monument and additional information concerning its locality are included on the attached map as incorporated herewith and as follows: The Northeast corner of the claim is located 1600 feet west and 3000 feet south of the Southwest Corner of Section 34, Township 20 South, Range 25 East, G&SR Meridian.

DATED and posted on the ground this 9 day of October, 2019

LOCATOR:

Clive R. G. Bailey
By: Clive R. G. Bailey

Shirley M. Bailey
Witness: Shirley M. Bailey

RECEIVED
BLM AZ STATE OFFICE

2019 DEC 19 A 10:17

PHOENIX, ARIZONA

ANCI58697

After recording return to:

Clive R. G. Bailey

PO Box 385 Dragoon, AZ 85609

SARA #22 NOTICE OF LOCATION (LODE)

Name and Address of Locator:

Clive R. G. Bailey- 4528 East Sacred Rock Road, Dragoon, AZ 85609

NOTICE IS HEREBY GIVEN that the above named lode mining claim was located on September 9, 2019 by Clive R. G. Bailey the locator and owner thereof, under the provisions of Section 23, Title 30 of the United States Code and A.R.S. § 27-202.

This claim is approximately 1,500 feet in length along the vein or deposit of mineral-bearing rock in place and 300 feet in width on each side of the middle of the vein. The notice of location (LM) is posted on the centerline of the claim on a post from which point the claim measures 300 feet N54°E from the south end center monument and this LM lies 1200 feet S54°W of the north end center monument.

The general course of this claim is North 54° East and is situated in the NW ¼, & NE ¼ of Section 5 Township 20 South, Range 25 East, G&SR Meridian, Courtland-Gleason Mining District, Arizona. The boundary of the claim is monumented by six posts, one at each corner of the claim and one at the corner of each end line. The type of corner and location monuments, are 2" X 2" wooden posts. This claim forms a mutual boundary on the north with the Tom patented claim MS #2882 Trending ~ N54°W and also forms a mutual east boundary with the Jerry patented claim which trends ~S42°E see attached plat map.

The locality of this claim with reference to some natural object or permanent monument and additional information concerning its locality are included on the attached map as incorporated herewith and as follows: The Northwest corner of the claim is located 5550 feet west and 380 feet south of the Southwest Corner of Section 34, Township 20 South, Range 25 East, G&SR Meridian.

DATED and posted on the ground this 9 day of October, 2019

RECEIVED
BLM AZ STATE OFFICE
2019 DEC 19 A 10:17
PHOENIX, ARIZONA

LOCATOR:

Clive R. G. Bailey

By: Clive R. G. Bailey

Shirley M. Bailey

Witness: Shirley M. Bailey

AMC 458698



LR2000 Internal

CR Geographic Report with Land

Download User Guide (pdf)

Purpose: This report produces a geographic listing of case information based on retrieval by Meridian/Township/Range. This report format will display the case type, case disposition, meridian, township, range, section, survey type, survey number, surface management agency, pending actions, serial number, and total case acres.

To refresh the query, do a **Ctrl-R**. It resets the page and clears any criteria fields that may have entries.



No Results

The specified criteria didn't result in any data. This is often caused by applying filters and/or selection steps that are too restrictive or that contain incorrect values. Please check your analysis filters and selection steps, and try again. The filters or selection steps currently being applied are shown below.

Filters

Disposition is equal to **AUTHORIZED, CANCELLED, EXPIRED, PENDING, REJECTED, RELINQUISHED, WITHDRAWN**
and Meridian Township Range Section is equal to **14 020S 0250E 004, 14 020S 0250E 005**
and Admin State is equal to **AZ**

The United States of America,

To all to whom these presents shall come, Greeting:

WHEREAS, under the provisions of Section 8 of the Act of June 28, 1934 (48 Stat. 1269), entitled "An Act to stop injury to the public grazing lands by preventing overgrazing and soil deterioration, to provide for their orderly use, improvement and development, to stabilize the livestock industry dependent upon the public range, and for other purposes," as amended by Section 3 of the Act of June 26, 1936 (49 Stat. 1976), the State of Arizona, in exchange for certain other lands situated in the State of Arizona, has selected the following described tracts of land:

Gila and Salt River Meridian, Arizona.

T. 19 S., R. 25 E.,

Sec. 31, Lots 6, 7, 8, 9, 14, 15 and 18;

T. 20 S., R. 25 E.,

Sec. 5, Lots 5, 6, 7, 8, 9, 10, 11, 12,

13, 14, 15, 16, 17, 18, 19 and 20, E $\frac{1}{2}$ SE $\frac{1}{4}$;

Sec. 6, Lots 9 and 10, SE $\frac{1}{4}$ SE $\frac{1}{4}$.

The areas described aggregate 644.57 acres, according to the Official Plat of the Survey of the said Land, on file in the Bureau of Land Management:

NOW KNOW YE, That the UNITED STATES OF AMERICA, in consideration of the premises, and in conformity with the said Acts of Congress, HAS GIVEN AND GRANTED, and by these presents DOES GIVE AND GRANT, unto the said State of Arizona in fee simple, the tracts of land above described; TO HAVE AND TO HOLD the same, together with all the rights, privileges, immunities and appurtenances of whatsoever nature thereunto belonging, unto the said State of Arizona and to its assigns forever; subject to any vested and accrued water rights for mining, agricultural, manufacturing or other purposes, and rights to ditches and reservoirs used in connection with such water rights as may be recognized and acknowledged by the local customs, laws and decisions of courts; and there is reserved from the lands hereby granted a right-of-way thereon for ditches or canals constructed by the authority of the United States. Reserving, also, to the United States all minerals in the lands so granted, together with the right to prospect for, mine and remove the same, as authorized by the provisions of said Section 8, as amended as aforesaid.

IN TESTIMONY WHEREOF, the undersigned authorized officer of the Bureau of Land Management, in accordance with the provisions of the Act of June 17, 1948 (62 Stat., 476), has, in the name of the United States, caused these letters to be made Patent, and the Seal of the Bureau to be hereunto affixed.

GIVEN under my hand, in the District of Columbia, the TWENTIETH day of JULY in the year of our Lord one thousand nine hundred and FIFTY-FIVE and of the Independence of the United States the one hundred and EIGHTIETH.

[SEAL]

For the Director, Bureau of Land Management.

By _____

J. C. ...
Chief, Patents Unit.

Patent Number 1111111

DEPARTMENT OF THE INTERIOR
BUREAU OF LAND MANAGEMENT
Case Recordation

Admin State: AZ
Geo State: AZ
Serial Number: AZA 037877

Total Case Acres: 15.180

Casetype	Case Disp	Mer	Twp	Rng	Sec	Sur Type	Sur Nr	Suf	Subdivision	Pending Action
381401	PENDING	14	0080N	0010W	010	ALIQ			SESESESE; SESWSESE; SWSSESESE;	

Admin State: AZ
Geo State: AZ
Serial Number: AZA 037889

Total Case Acres: 5.750

Casetype	Case Disp	Mer	Twp	Rng	Sec	Sur Type	Sur Nr	Suf	Subdivision	Pending Action
381401	PENDING	14	0080N	0010W	010	ALIQ			SWSESWSE; SESESWSE; SWSWSESE;	

Admin State: AZ
Geo State: AZ
Serial Number: AZA 037891

Total Case Acres: 4.000

Casetype	Case Disp	Mer	Twp	Rng	Sec	Sur Type	Sur Nr	Suf	Subdivision	Pending Action
381401	PENDING	14	0080N	0010W	010	ALIQ			S2SWSESE;	

Admin State: AZ
Geo State: AZ
Serial Number: AZA 037893

Total Case Acres: 9.750

Casetype	Case Disp	Mer	Twp	Rng	Sec	Sur Type	Sur Nr	Suf	Subdivision	Pending Action
381401	PENDING	14	0080N	0010W	010	ALIQ			SWSESWSE; SWSWSWSE; SESWSWSE;	

The United States of America,

To all to whom these presents shall come, Greeting:

WHEREAS, under the provisions of Section 3 of the Act of June 23, 1934 (43 Stat., 1269), entitled "An Act to stop injury to the public grazing lands by preventing overgrazing and soil deterioration, to provide for their orderly use, improvement, and development, to stabilize the livestock industry dependent upon the public range, and for other purposes", as amended by Section 3 of the Act of June 26, 1936 (49 Stat., 1976), the State of Arizona, in exchange for certain other lands situated in said State, has selected the following described tracts of Land:

Gila and Salt River Meridian, Arizona.

T. 20 S., R. 25 E.,

sec. 4, lots 3, 4, 5, 6, S $\frac{1}{2}$ NW $\frac{1}{4}$, N $\frac{1}{2}$ SW $\frac{1}{4}$.

The area described contains 309.97 acres, according to the Official Plat of the Survey of the said Land, on file in the Bureau of Land Management:

NOW KNOW YE, That the UNITED STATES OF AMERICA, in consideration of the premises, and in conformity with the said Acts of Congress, HAS GIVEN AND GRANTED, and by these presents DOES GIVE AND GRANT, unto the said State of Arizona, in fee simple, the tracts of land above described; TO HAVE AND TO HOLD the same, together with all the rights, privileges, immunities, and appurtenances, of whatsoever nature thereunto belonging, unto the said State of Arizona, and to its assigns forever; subject to any vested and accrued water rights for mining, agricultural, manufacturing, or other purposes, and rights to ditches and reservoirs used in connection with such water rights, as may be recognized and acknowledged by the local customs, laws, and decisions of courts; and there is reserved from the lands hereby granted, a right of way thereon for ditches or canals constructed by the authority of the United States.

Reserving, also, to the United States all minerals in the lands so granted, together with the right to prospect for, mine, and remove the same as authorized by the provisions of said Section 5 as amended as aforesaid.

Excepting and reserving, also, to the United States, pursuant to the provisions of the Act of August 1, 1946 (60 Stat., 755), all uranium, thorium, or any other material which is or may be determined to be peculiarly essential to the production of fissionable materials, whether or not of commercial value together with the right of the United States through its authorized agents or representatives at any time to enter upon the land and prospect for, mine, and remove the same.

IN TESTIMONY WHEREOF, the undersigned authorized officer of the Bureau of Land Management, in accordance with the provisions of the Act of June 17, 1948 (62 Stat., 476), has, in the name of the United States, caused these letters to be made Patent, and the Seal of the Bureau to be hereunto affixed.

[SEAL]

GIVEN under my hand, in the District of Columbia, the **TWENTY-SEVENTH** day of **NOVEMBER** in the year of our Lord one thousand nine hundred and **FIFTY** and of the Independence of the United States the one hundred and **SEVENTY-FIFTH**.

For the Director, Bureau of Land Management.

By *[Signature]*
Chief, Patents Section.

Patent No. 4,100,173

